INSTITUTO NICARAGÜENSE DE ESTUDIOS TERRITORIALES
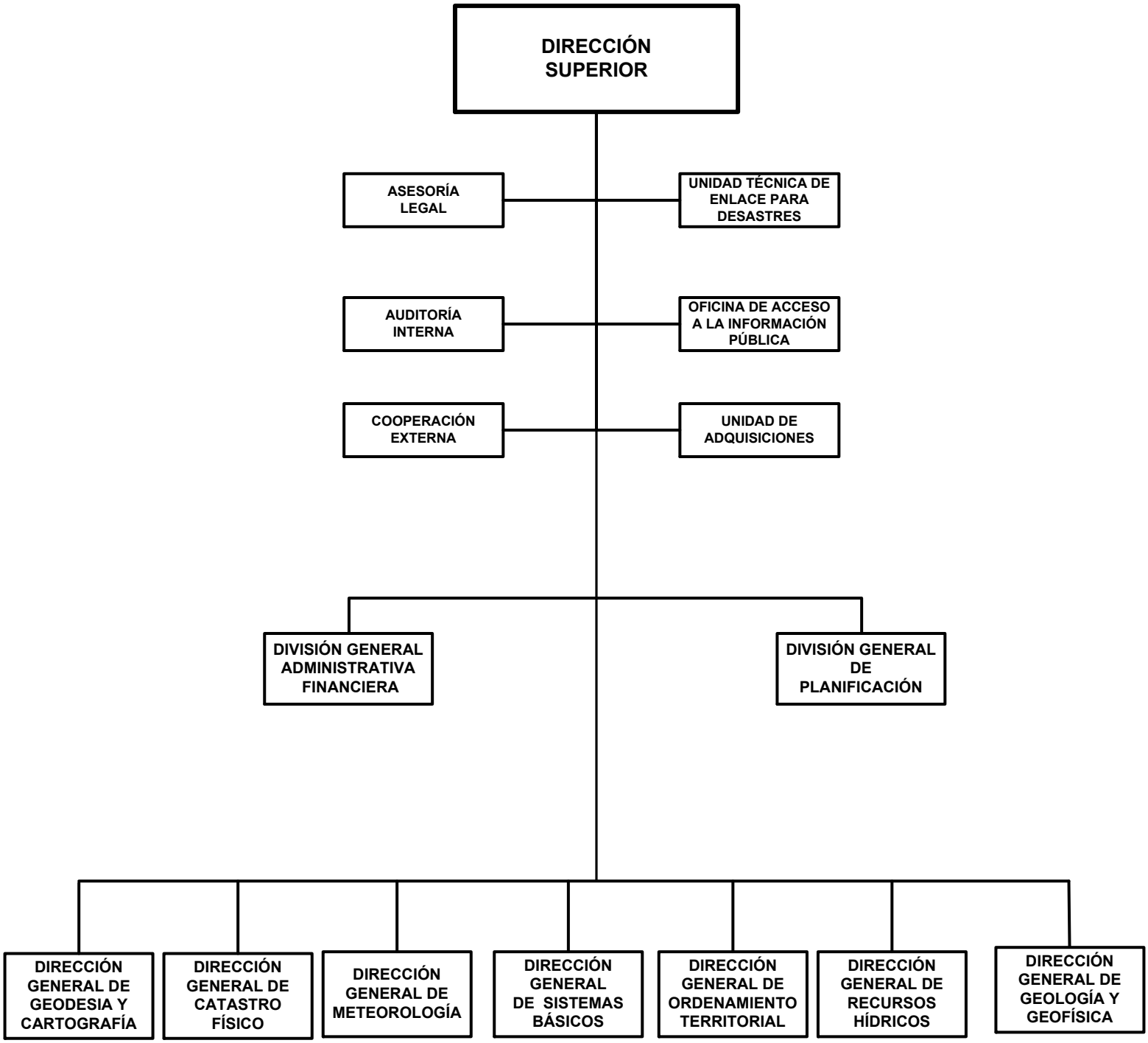
ORGANIGRAMA 2 0 1 6