INSTITUTO DE LA VIVIENDA URBANA Y RURAL
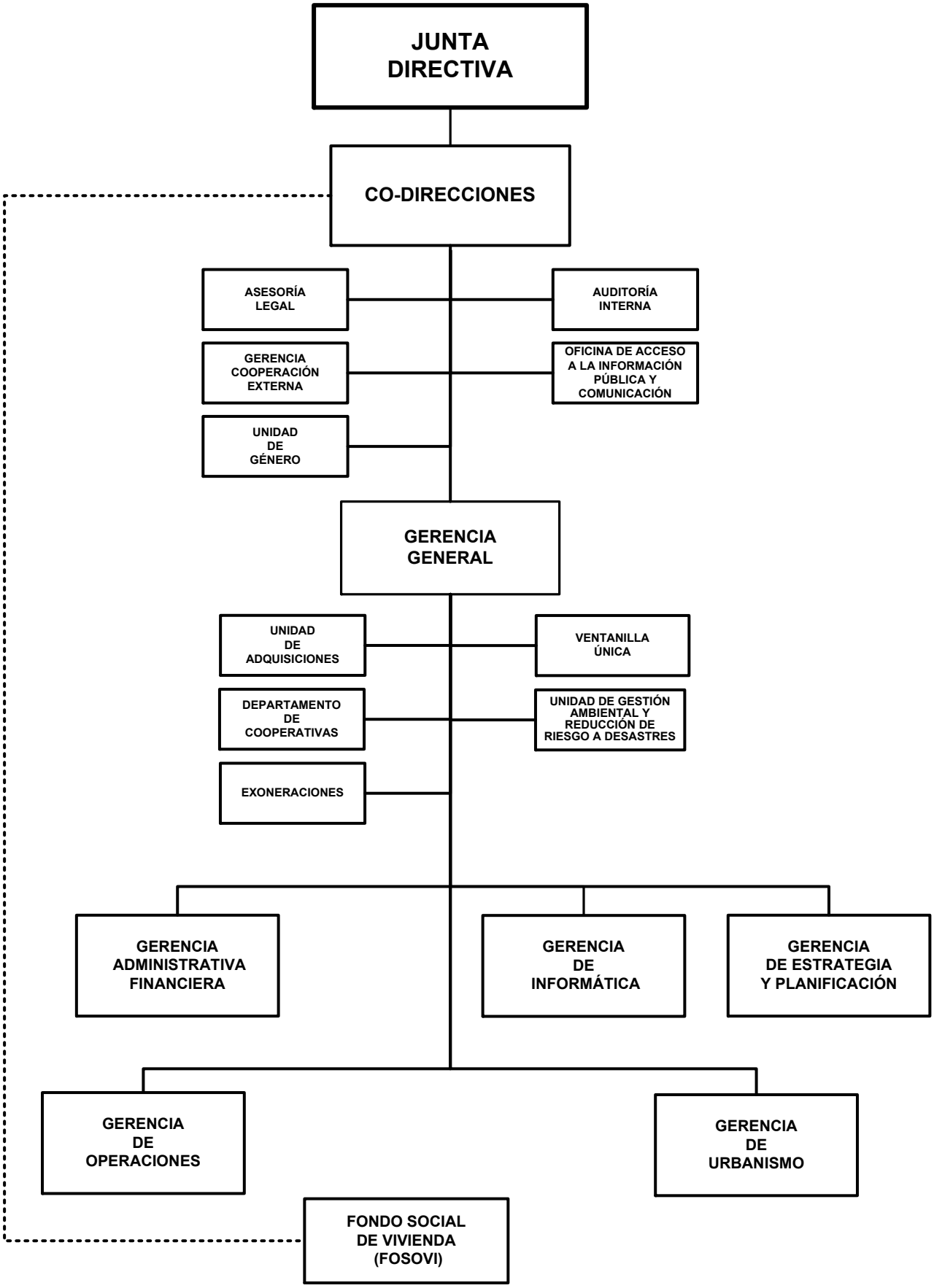
ORGANIGRAMA 2 0 1 6