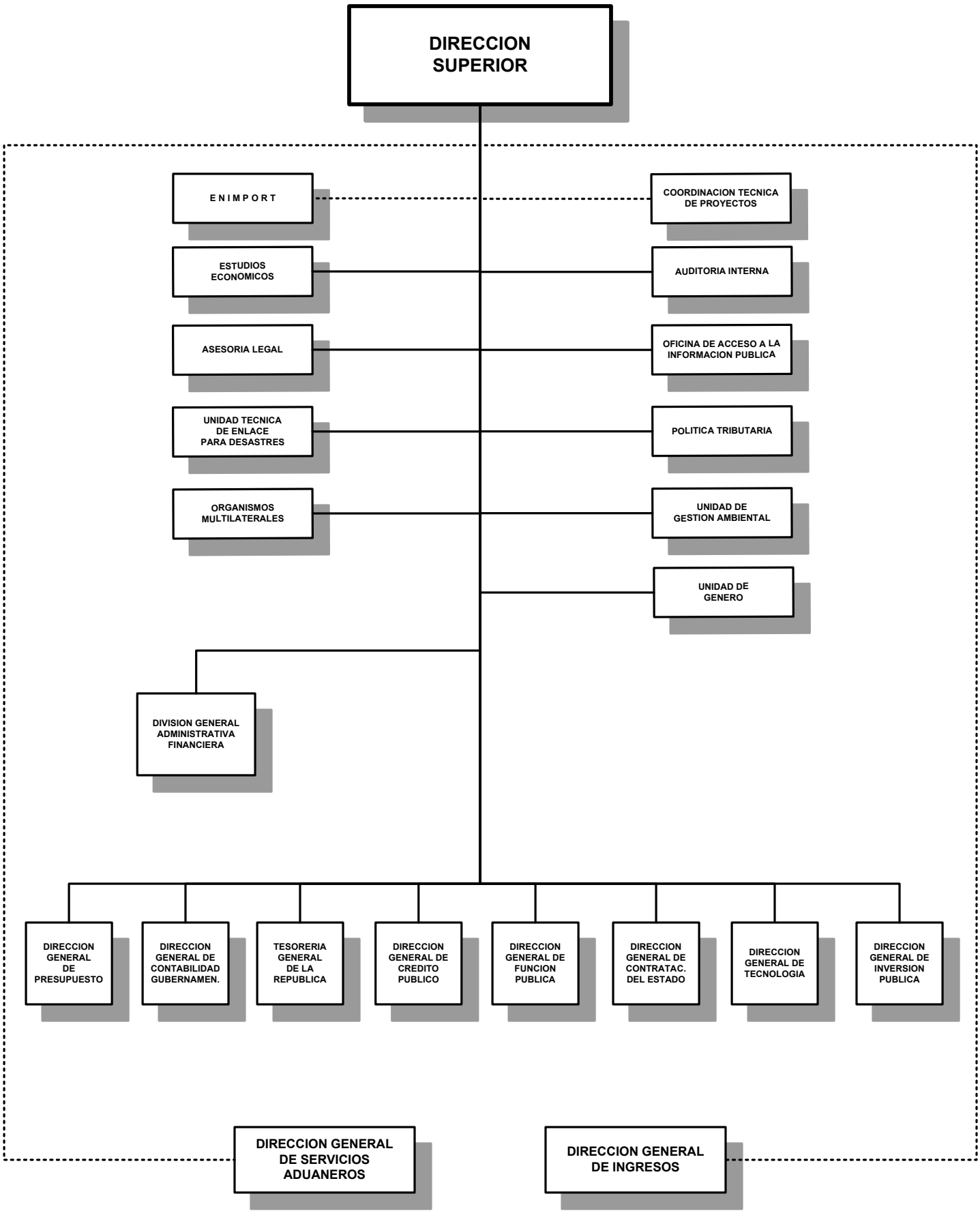# MINISTERIO DE HACIENDA Y CRÉDITO PUBLICO
## ORGANIGRAMA 2 0 1 2