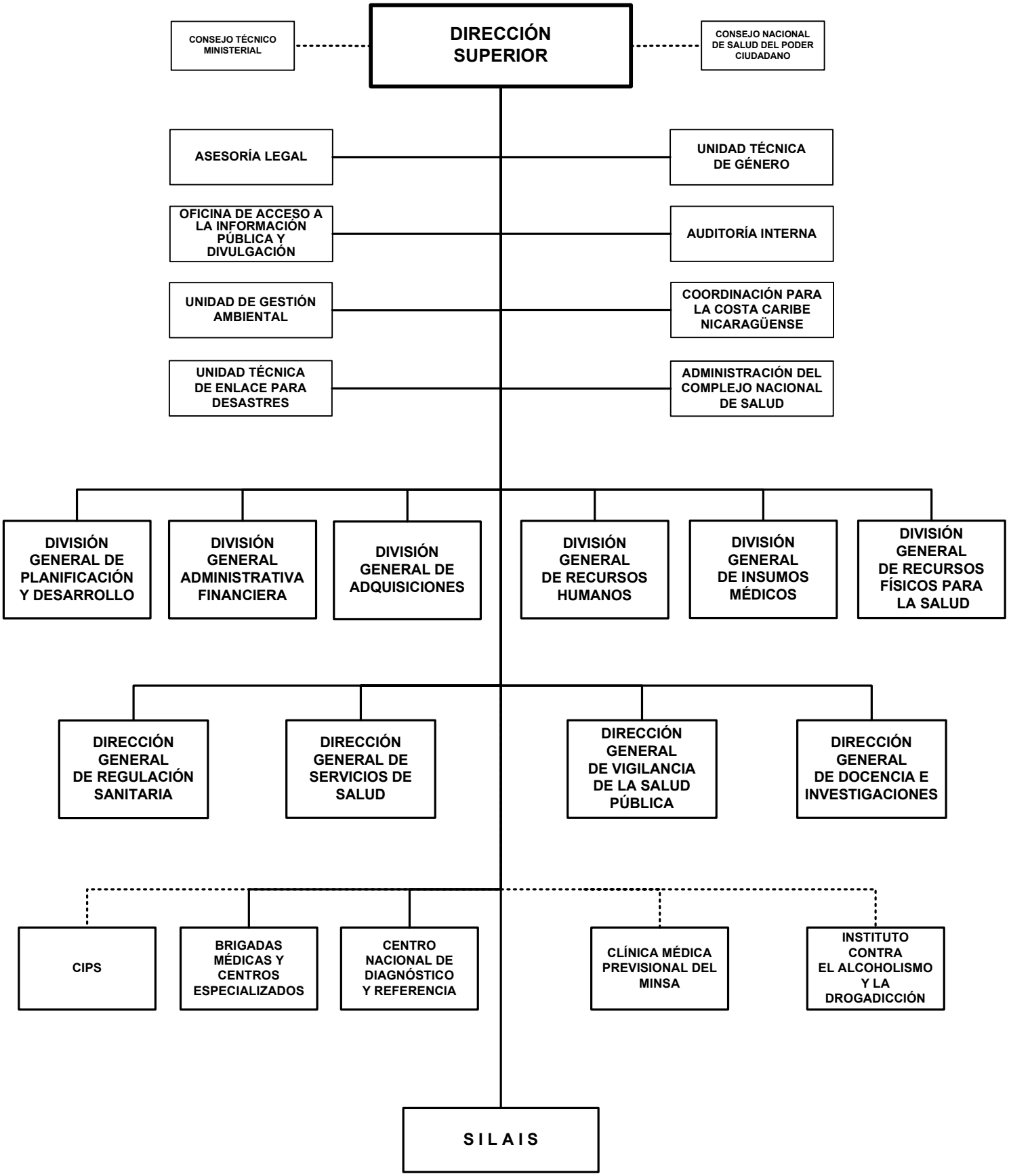MINISTERIO DE SALUD
ORGANIGRAMA 2 0 1 4