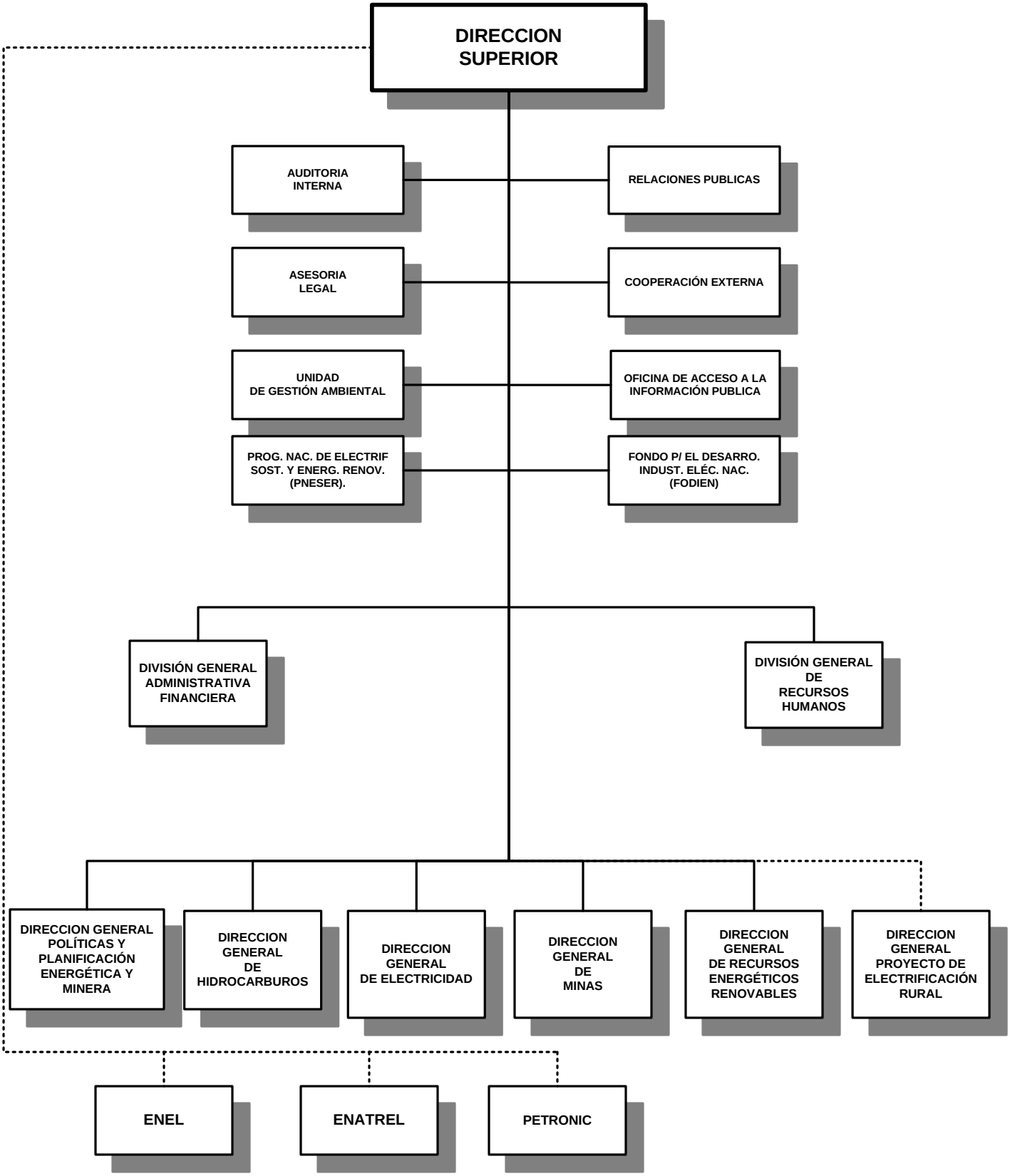# MINISTERIO DE ENERGIA Y MINAS
## ORGANIGRAMA 2 0 1 1