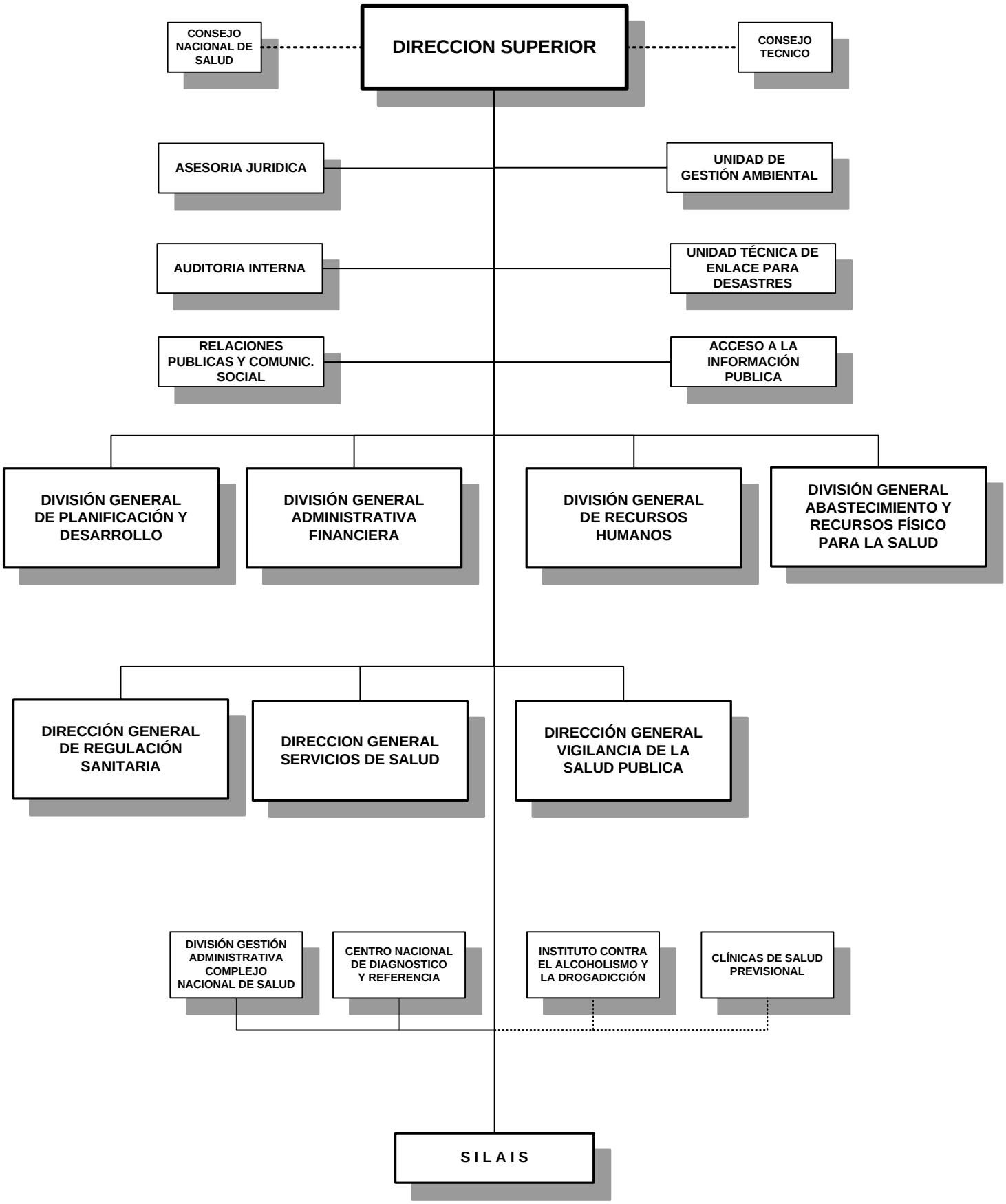MINISTERIO DE SALUD
ORGANIGRAMA 2 0 0 8