MINISTERIO DE TRANSPORTE E INFRAESTRUCTURA
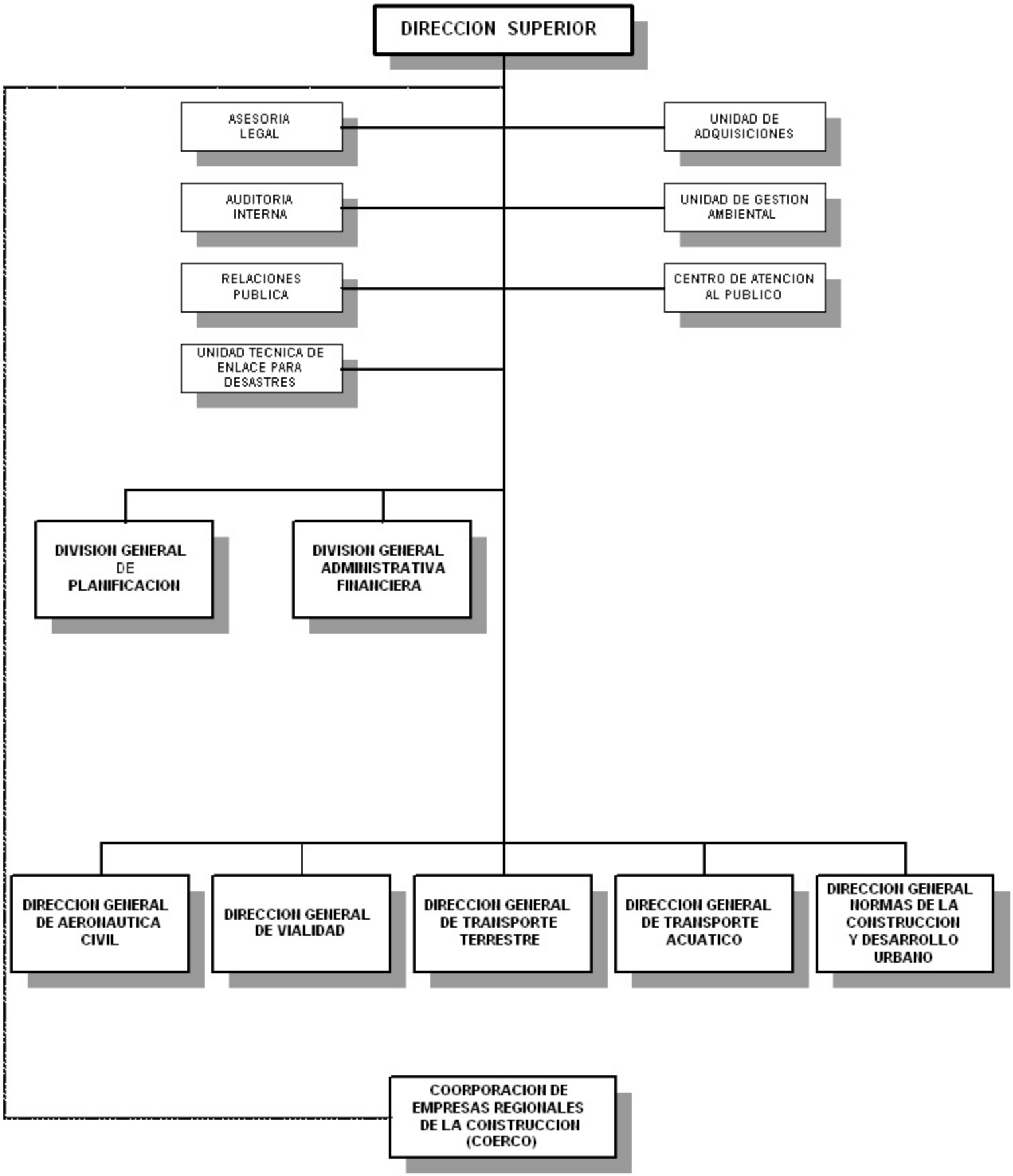
ORGANIGRAMA 2006